

DIAGONAL RIPPLE DISHCLOTH

Leanne Cooper © 2006
<http://toknitdivine.ca>

Materials: worsted weight cotton, appropriate sized needles

Pattern notes:

- All rows begin and end with K1
- Right-side rows include 2 increases (in the first half) or 2 decreases (in the 2nd half), one at each end
- Right-side rows are highlighted in yellow
- The numbers on the left-hand side are the number of stitches on the needle **after** increasing or decreasing

Cast on 4 stitches

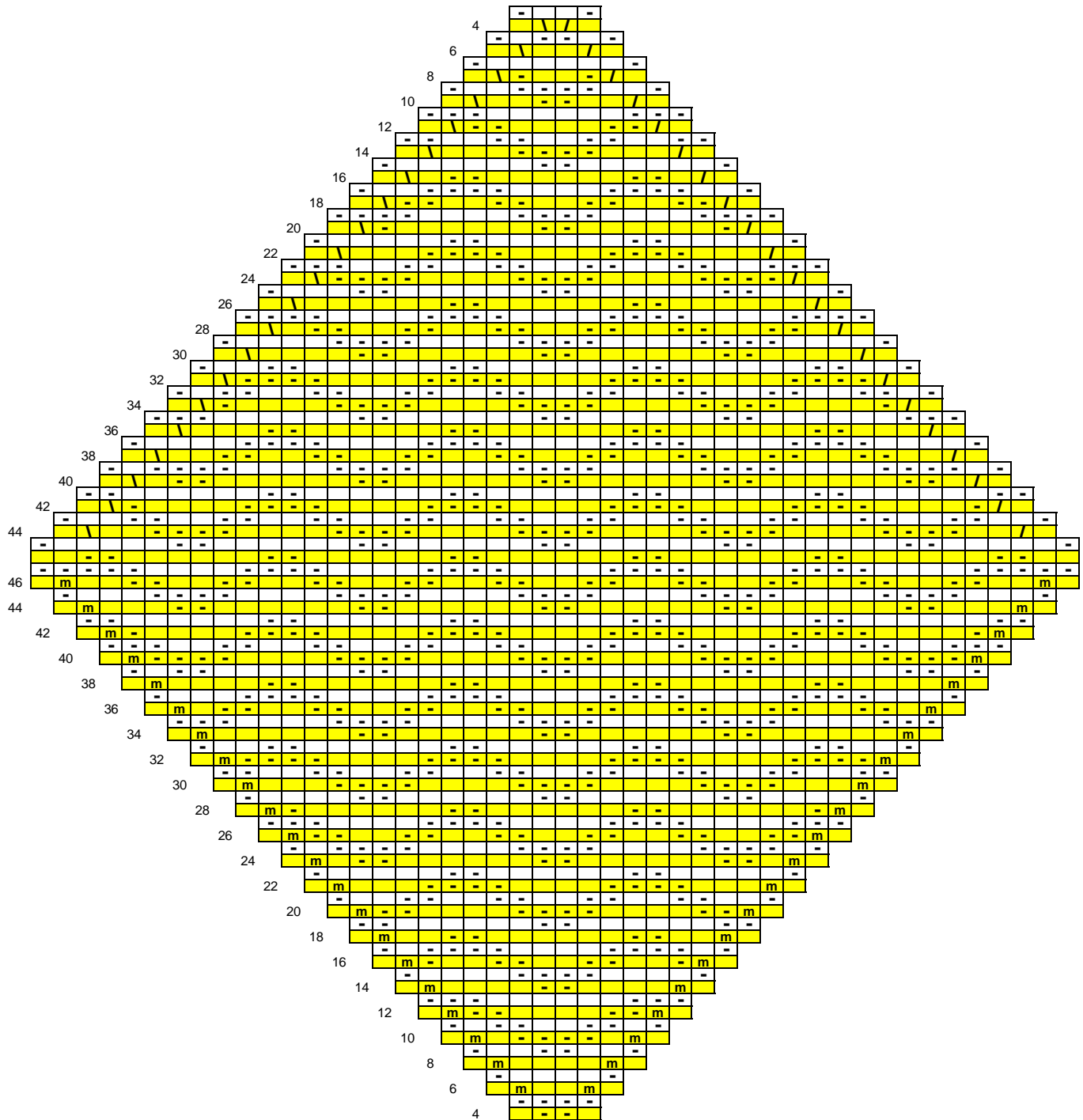

- | | | | | | | | |
|------------------------------------|--|------------------------------------|-------------------|------------------------------------|-------|------------------------------------|-----|
| <input type="checkbox"/> | Knit on right side, purl on wrong side | <input type="checkbox" value="m"/> | Make 1 (increase) | <input type="checkbox" value="/"/> | k2tog | <input type="checkbox" value="\"/> | ssk |
| <input type="checkbox" value="-"/> | Purl on right side, knit on wrong side | <input type="checkbox" value="/"/> | | <input type="checkbox" value="\"/> | | | |